WETTBEWERB SCHWARZ MITARBEITERHAUS

SCHNITT B M. 1–200

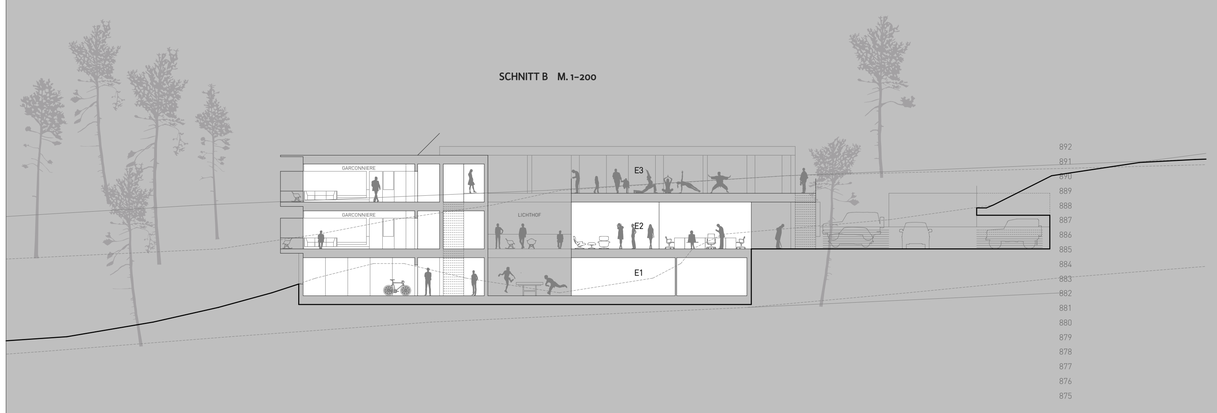

SCHNITT A M. 1–200

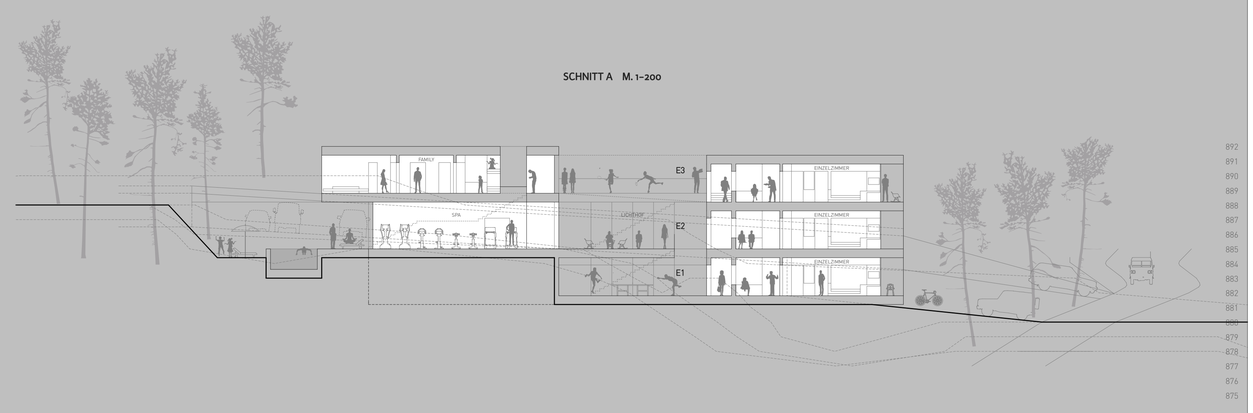

GRUNDRISS EBENE 1 M. 1–200

GRUNDRISS EBENE 2 M. 1–200

GRUNDRISS EBENE 3 M. 1–200

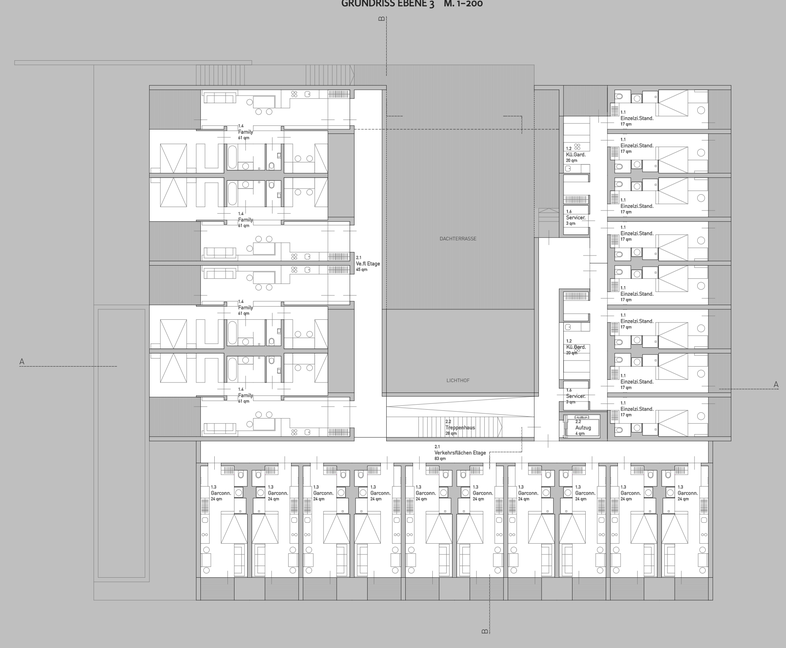

SCHWARZPLAN M. 1–5000

VOGELPERSPEKTIVE von SÜDWEST

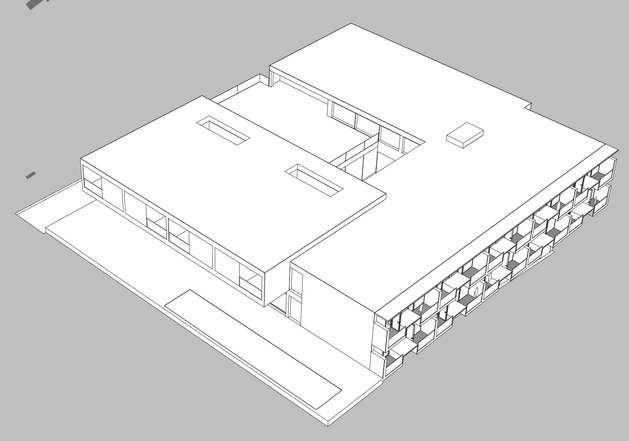

LAGEPLAN M. 1–500

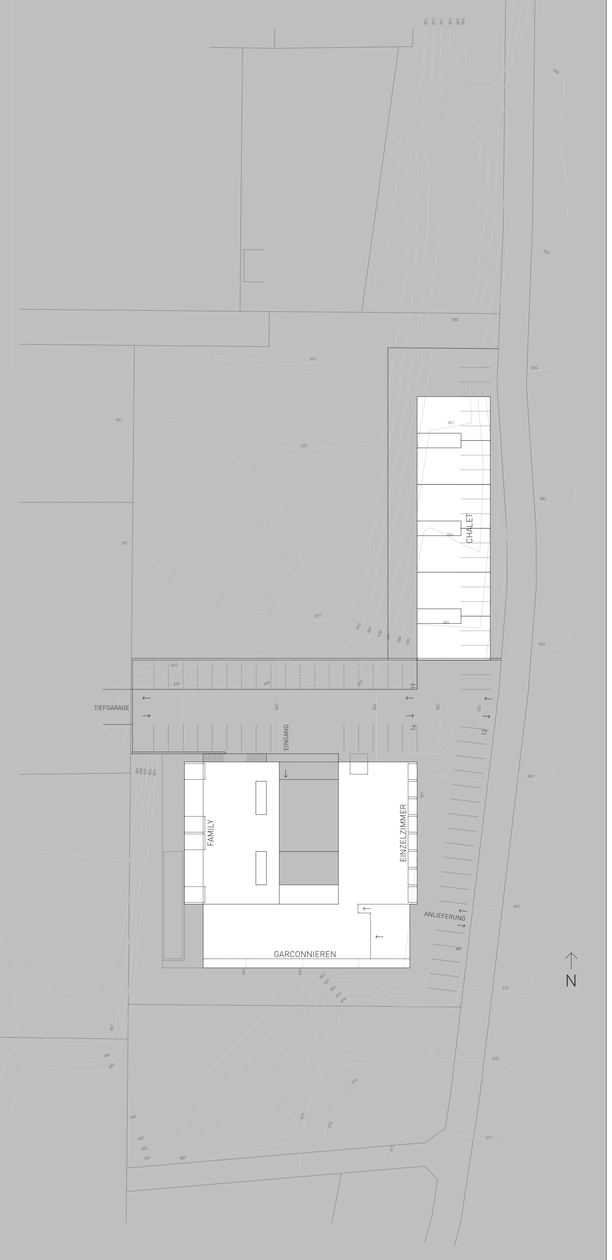

ANSICHT OST M. 1–200

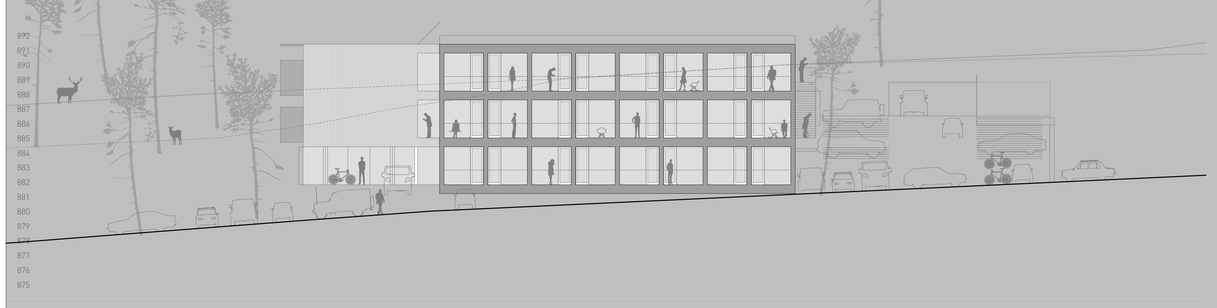

ANSICHT SÜD M. 1–200

ANSICHT WEST M. 1–200

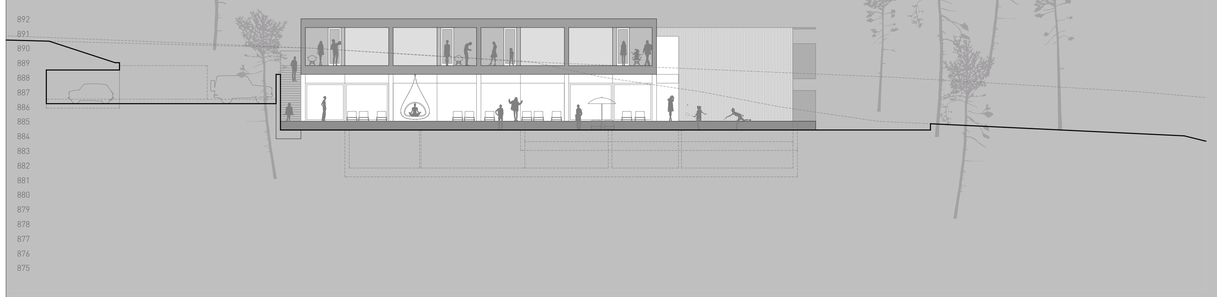

ANSICHT NORD M. 1–200

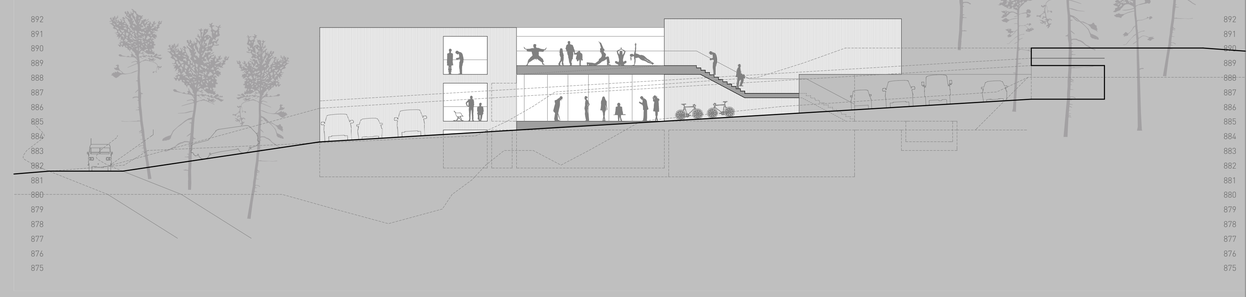

Arch. DI Erich Strolz / DI Ferdinand Reiter